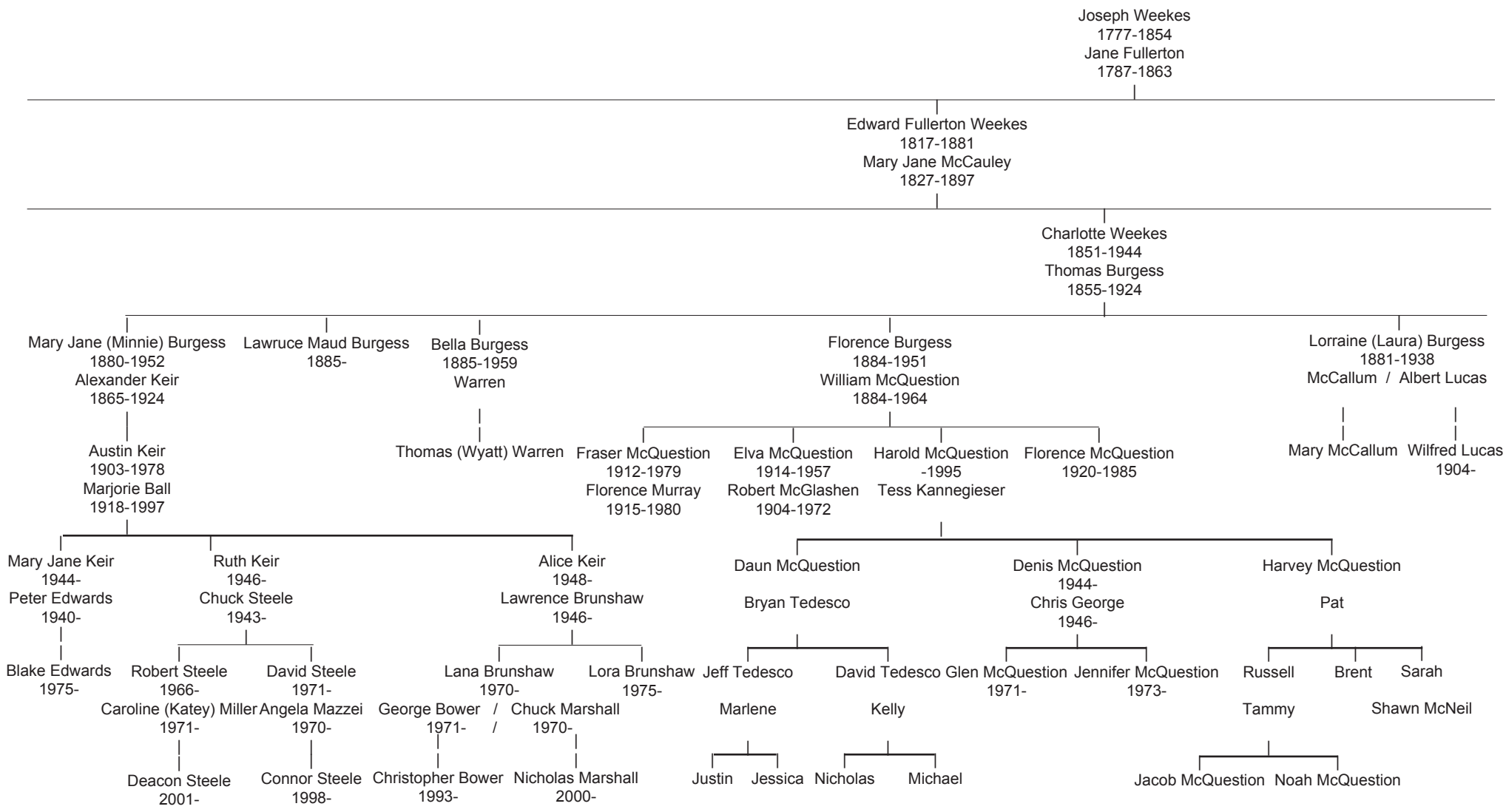
Joseph Weekes
1777-1854
Jane Fullerton
1787-1863
Edward Fullerton Weekes
1817-1881
Mary Jane McCauley
1827-1897
Charlotte Weekes
1851-1944
Thomas Burgess
1855-1924
Mary Jane (Minnie) Burgess
1880-1952
Alexander Keir
1865-1924
Lawruce Maud Burgess
1885-
Bella Burgess
1885-1959
Warren
Florence Burgess
1884-1951
William McQuestion
1884-1964
Lorraine (Laura) Burgess
1881-1938
McCallum / Albert Lucas
Austin Keir
1903-1978
Marjorie Ball
1918-1997
Thomas (Wyatt) Warren
Fraser McQuestion
1912-1979
Florence Murray
1915-1980
Elva McQuestion
1914-1957
Robert McGlashen
1904-1972
Harold McQuestion
-1995
Tess Kannegieser
Florence McQuestion
1920-1985
Mary McCallum
Wilfred Lucas
1904-
Mary Jane Keir
1944-
Peter Edwards
1940-
Ruth Keir
1946-
Chuck Steele
1943-
Alice Keir
1948-
Lawrence Brunshaw
1946-
Daun McQuestion
Bryan Tedesco
Denis McQuestion
1944-
Chris George
1946-
Harvey McQuestion
Pat
Blake Edwards
1975-
Robert Steele
1966-
Caroline (Katey) Miller
1971-
David Steele
1971-
Angela Mazzei
1970-
Lana Brunshaw
1970-
George Bower
1971-
/
Chuck Marshall
1970-
Lora Brunshaw
1975-
Jeff Tedesco
Marlene
David Tedesco
Kelly
Glen McQuestion
1971-
Jennifer McQuestion
1973-
Russell
Tammy
Brent
Sarah
Shawn McNeil
Deacon Steele
2001-
Connor Steele
1998-
Christopher Bower
1993-
Nicholas Marshall
2000-
Justin
Jessica
Nicholas
Michael
Jacob McQuestion
Noah McQuestion